

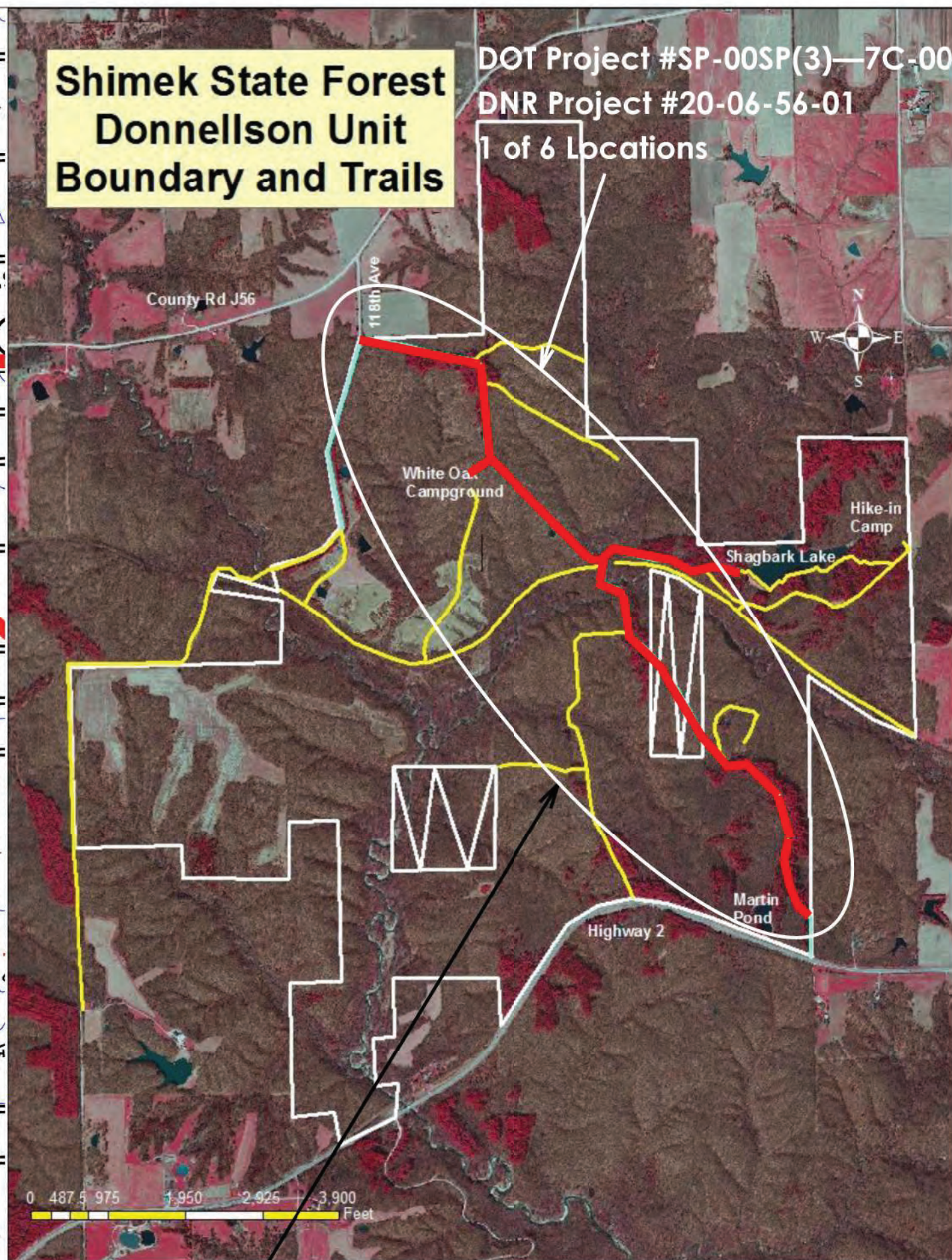

# Shimek State Forest Donnellson Unit Boundary and Trails

DOT Project #SP-00SP(3)—7C-00  
DNR Project #20-06-56-01  
1 of 6 Locations

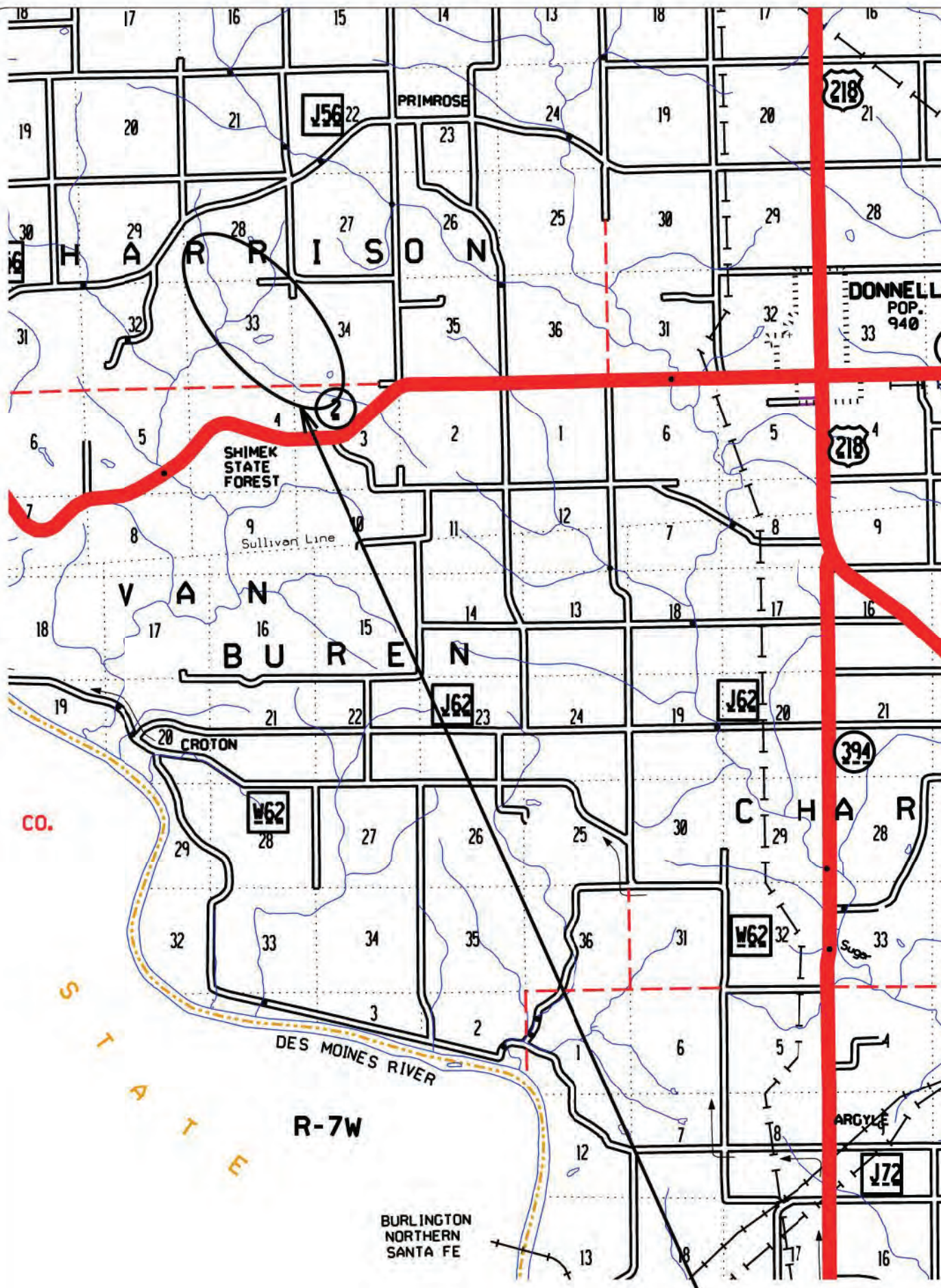

CONSULTANT:

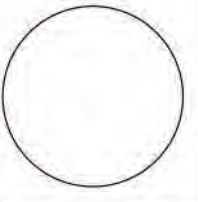

IOWA DEPARTMENT OF  
NATURAL RESOURCES

ENGINEERING SERVICES - WALLACE BUILDING  
502 E. 9TH ST., DES MOINES, IA 50319-0034



PROJECT LOCATION MAP

ROAD MAINTENANCE FOR:

SHIMEK STATE FOREST

LEE COUNTY

NO.	DATE	REVISION

DRAWN BY: BLF PROJECT NUMBER: 20-06-56-01  
CHK'D BY: DATE: APRIL 2022

A.02

PROJECT LOCATION



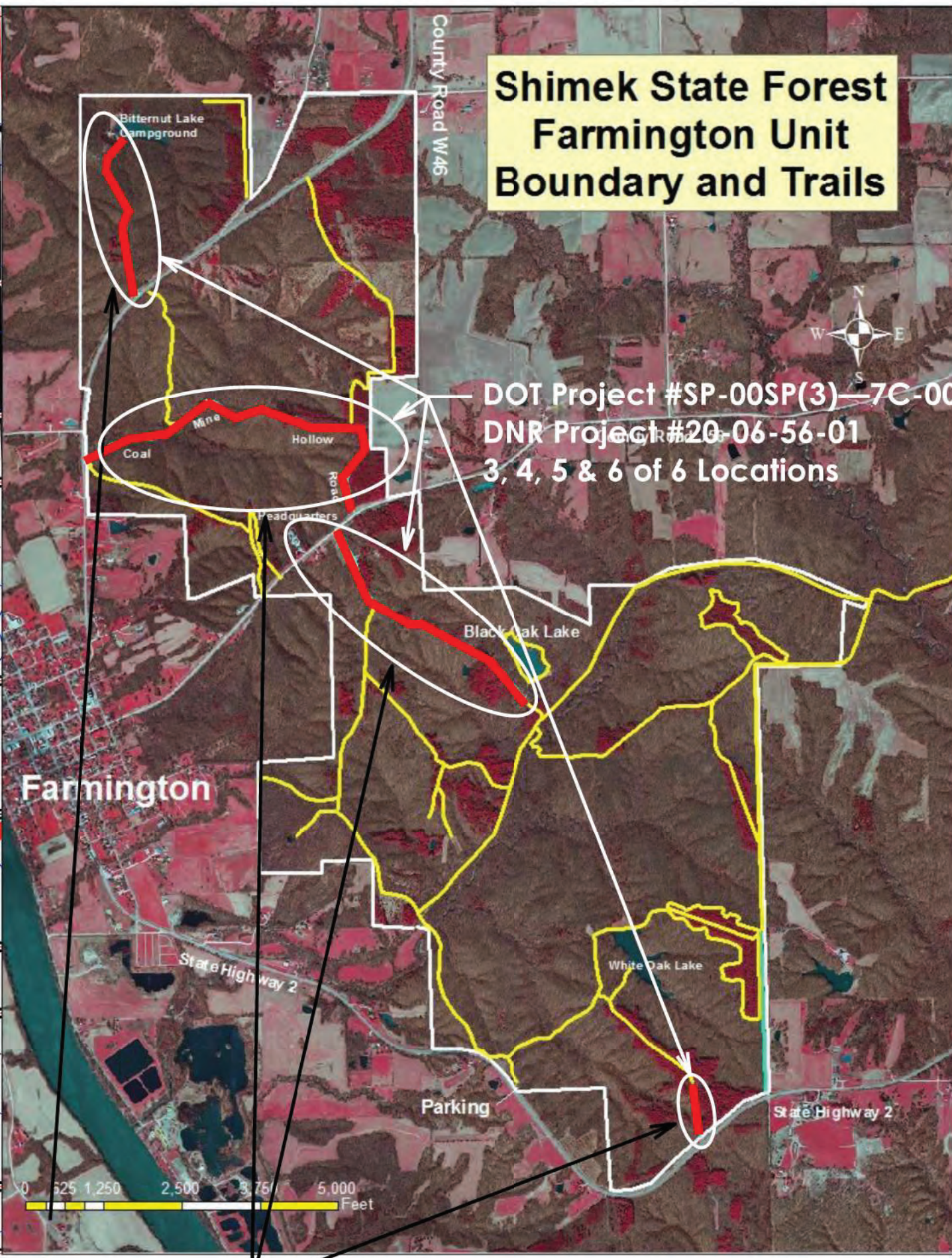
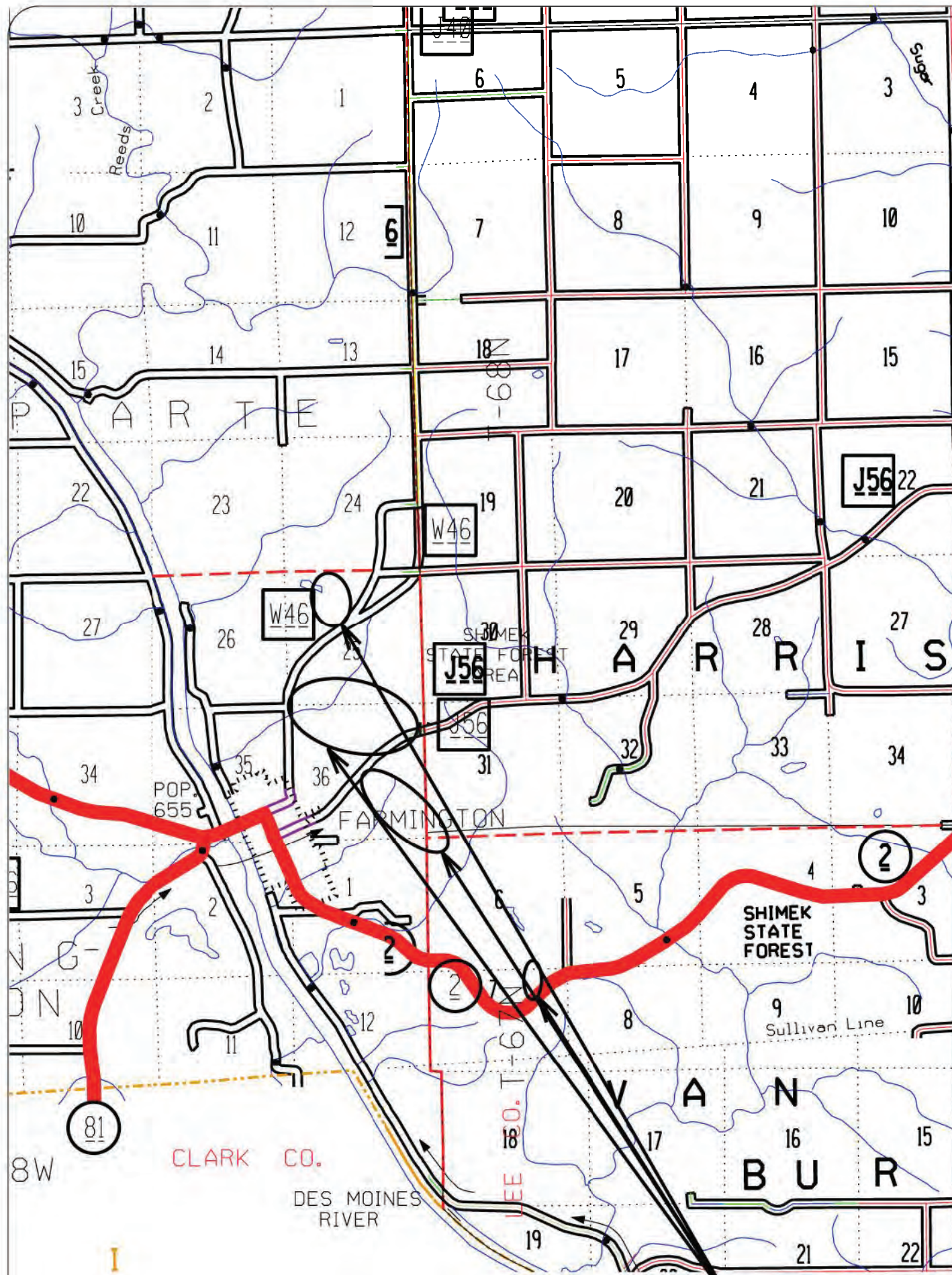

**Shimek State Forest  
Farmington Unit  
Boundary and Trails**

DOT Project #SP-00SP(3)-7C-00  
DNR Project #20-06-56-01  
3, 4, 5 & 6 of 6 Locations

CONSULTANT:

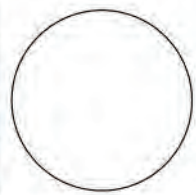

**IOWA DEPARTMENT OF  
NATURAL RESOURCES**

ENGINEERING SERVICES - WALLACE BUILDING  
502 E. 9TH ST., DES MOINES, IA 50319-0034



**PROJECT LOCATION MAP**

ROAD MAINTENANCE FOR:

SHIMEK STATE FOREST

LEE COUNTY

NO.	DATE	REVISION

DRAWN BY: BLF  
PROJECT NUMBER: 20-06-56-01  
CHK'D BY: DATE: APRIL 2022

SHEET NO:

**A.04**

PROJECT LOCATION

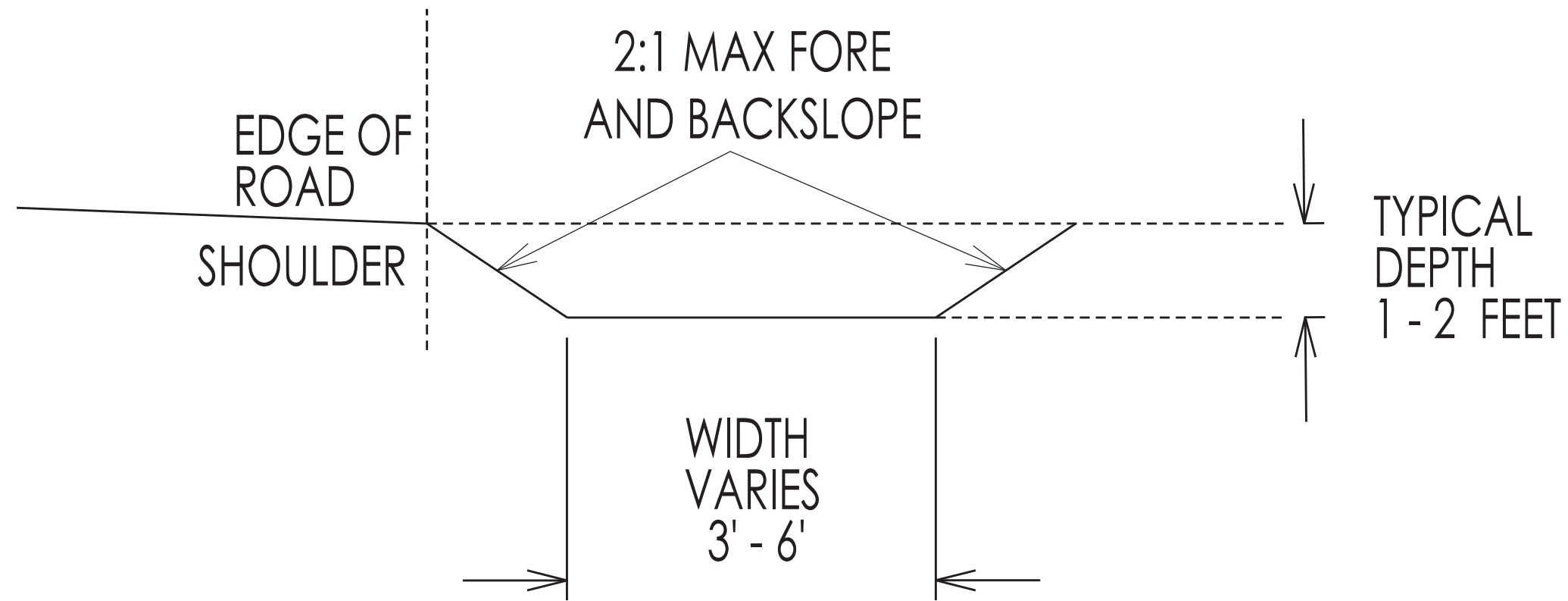

TYPICAL DITCHING DETAIL

THE INTENT OF THE DITCH CLEANING TO GET RID OF STANDING WATER, AND MAKE IT FLOW.  
 USE ANY VIABLE SPOIL FOR COVER ON NEW RCP NEAR STATION 601+50.  
 WASTE/EXCESS SPOIL MAY BE DUMPED AT LOCATION SHOWN ON PLANS - SHEET D.01.

CONSULTANT:

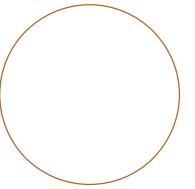

IOWA DEPARTMENT OF NATURAL RESOURCES

ENGINEERING SERVICES - WALLACE BUILDING  
 502 E. 9TH ST., DES MOINES, IA 50319-0034



TYPICAL CROSS SECTIONS AND DETAILS

ROAD MAINTENANCE FOR:

SHIMEK STATE FOREST

LEE COUNTY

NO.	DATE	REVISION

DRAWN BY: PROJECT NUMBER:  
 BLF 20-06-56-01

CHK'D BY: DATE:  
 APRIL 2022

SHEET No:

**B.01**

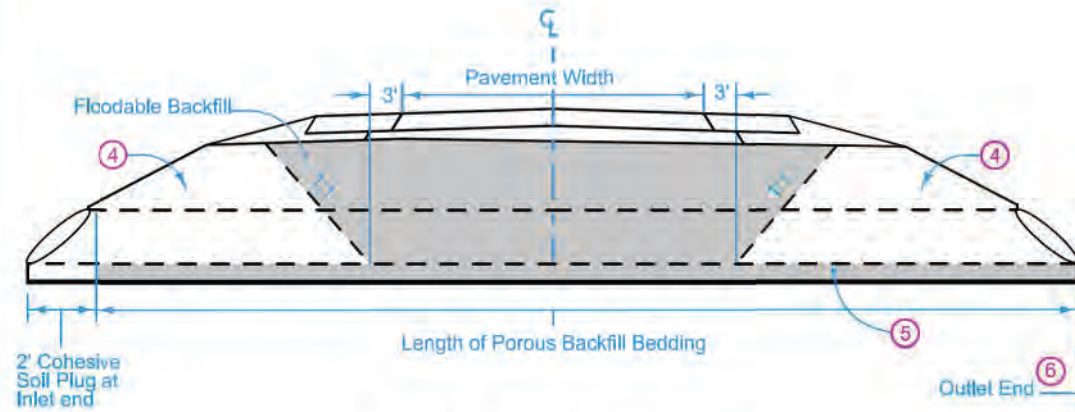
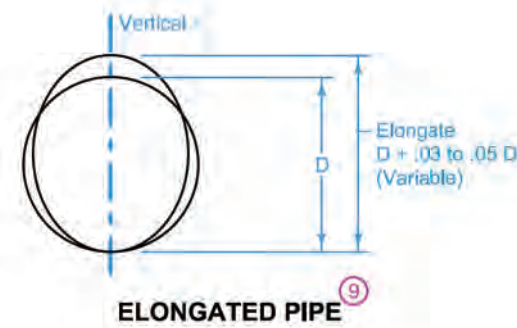
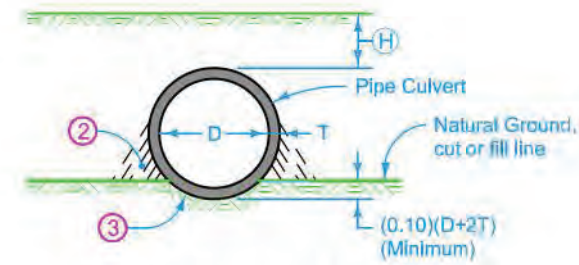
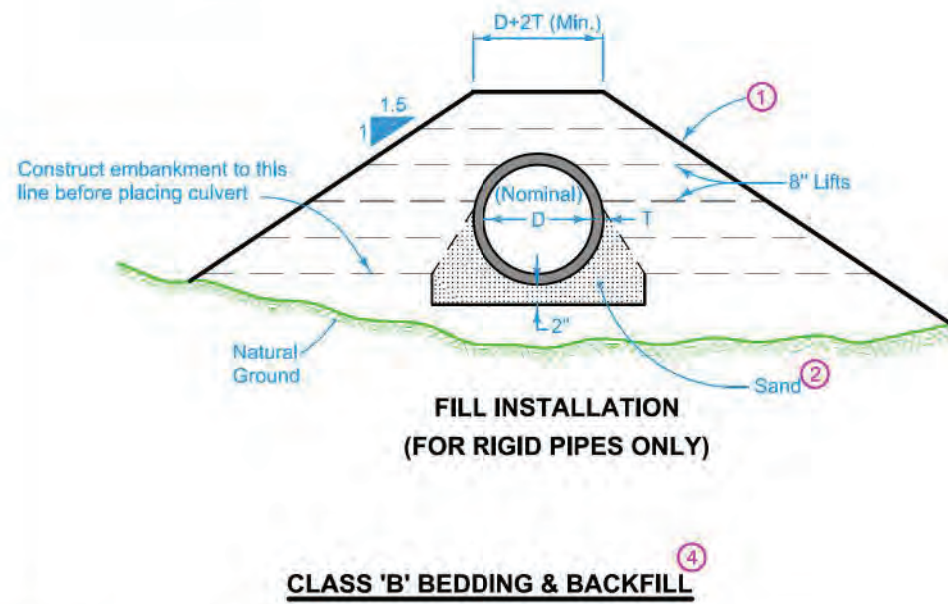
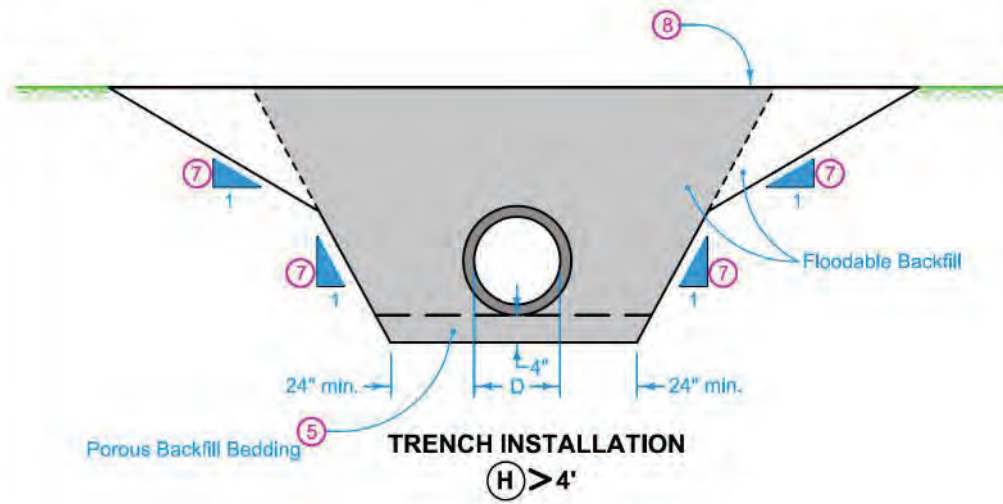
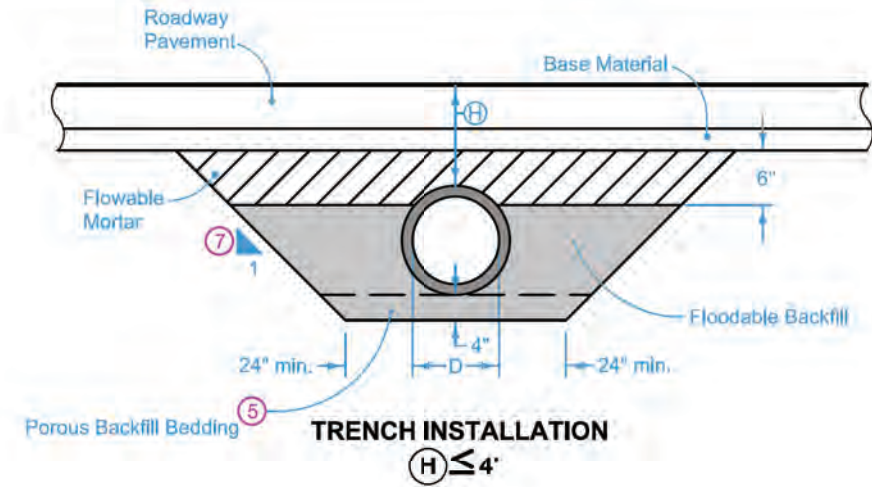

Refer to DR-104 for minimum and maximum allowable cover (H) for the particular kind of pipe culvert.

- The backfill adjacent to and above the pipe culvert may be placed in conjunction with normal embankment construction. Thoroughly tamp the embankment within the limits shown.
- Take extra care to ensure complete and satisfactory tamping of backfill material in the area immediately adjacent to the lower portion of pipe.
- Carefully shape excavation below groundline either using a template conforming to actual dimension and shape of the pipe or using other means. If using other means, check with a template conforming to the actual dimension and shape of the pipe.
- For culverts backfilled by flooding, place a cohesive soil plug at the inlet, outlet, and, when necessary, sides, prior to flooding.
- 4-inch Porous Backfill bedding. 2-inch Floodable Backfill bedding may be used under unsealed rigid pipe.
- Extend Porous Backfill through the outlet end soil plug when used for bedding.
- Quantity calculations are based upon a 1:1 slope and minimum trench dimension. Actual slope of trench may vary based upon Contractor's operations.
- Ground Line at time of pipe installation. When existing ground exceeds 5 feet depth over pipe, backfill and compaction by flooding is not required more than 5 feet above the pipe.
- Where a corrugated metal pipe culvert requiring elongation is to be installed (to counteract deformation caused by backfill), complete elongation using a means approved by the Engineer. Elongation may be developed either as part of shop fabrication or field installation. Install with elongated axis vertical.

Possible Contract Items:  
Flowable Mortar  
Flooded Backfill  
Excavation, Class 20

Possible Tabulations:  
104-3  
104-4

**IOWA DOT**  
**STANDARD ROAD PLAN**

REVISION	
2	04-18-17
<b>DR-101</b>	
SHEET 1 of 1	

REVISIONS: Changed "Porous Backfill" to "Porous Backfill Bedding" for clarity. Modified trench installation detail for H>4' to clarify pay limits.

*Brian Smith*  
APPROVED BY DESIGN METHODS ENGINEER

**PIPE CULVERT**  
**(BEDDING AND BACKFILL)**

CONSULTANT:

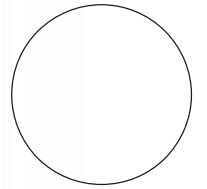

**IOWA DEPARTMENT OF  
NATURAL RESOURCES**

ENGINEERING SERVICES - WALLACE BUILDING  
502 E. 9TH ST., DES MOINES, IA 50319-0034



TYPICAL CROSS SECTIONS AND DETAILS

ROAD MAINTENANCE FOR:

SHIMEK STATE FOREST

LEE COUNTY

NO. BY DATE REVISION

DRAWN BY: PROJECT NUMBER:

BLF 20-06-56-01

CHK'D BY: DATE:

APRIL 2022

SHEET NO.:

**B.02**







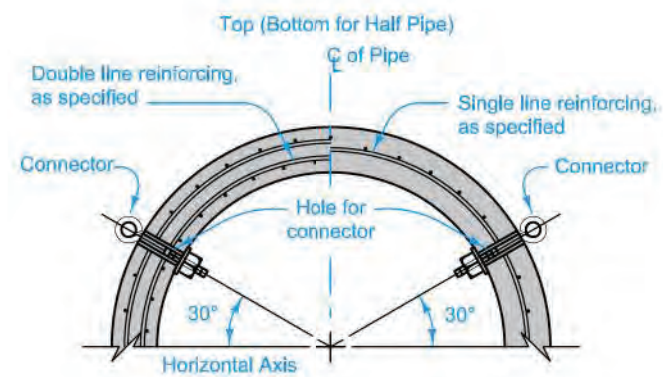

**TYPICAL SECTION  
TYPE 2 CONNECTION  
TYPE 3 CONNECTION**

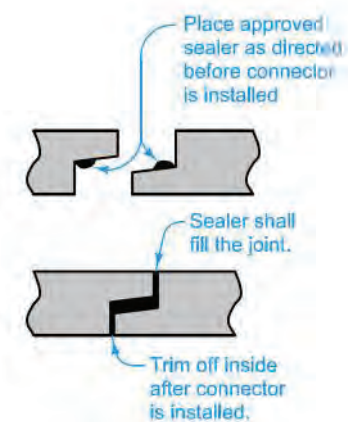

**SEALED JOINT  
TYPE 2 CONNECTION**

⑤ On culvert extensions, connect all new joints including the joint between the old and new culvert pipe. Holes may need to be drilled into existing pipes.

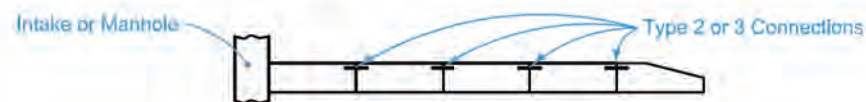

**TYPICAL INSTALLATION  
STORM SEWER OUTLET - TYPE 2 OR TYPE 3 CONNECTION**

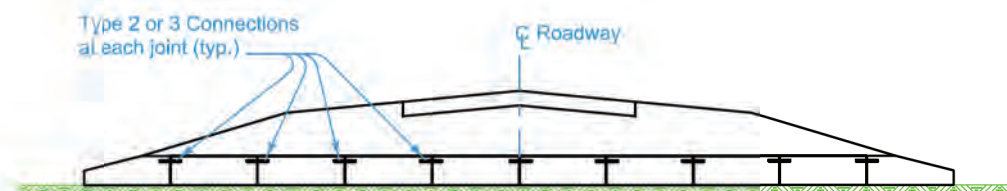

**TYPICAL INSTALLATION  
NEW CONSTRUCTION - TYPE 2 or 3 CONNECTION**

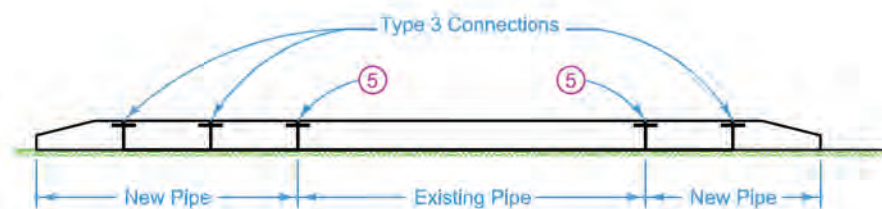

**TYPICAL INSTALLATION  
PIPE EXTENSION - TYPE 3 CONNECTION**

**TYPE 2 AND TYPE 3 CONNECTIONS**

CONSULTANT:

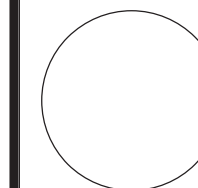

**IOWA DEPARTMENT OF  
NATURAL RESOURCES**

ENGINEERING SERVICES - WALLACE BUILDING  
502 E. 9TH ST., DES MOINES, IA 50319-0034



TYPICAL CROSS SECTIONS AND DETAILS

ROAD MAINTENANCE FOR:

SHIMEK STATE FOREST

LEE COUNTY

<b>IOWA DOT</b>	REVISION	
	3	10-17-17
<b>STANDARD ROAD PLAN</b>		<b>DR-121</b>
		SHEET 2 of 2

REVISIONS: Added 104-5B to Possible Tabulations. Added Type 3 connection to storm sewer outlet.

APPROVED BY DESIGN METHODS ENGINEER  
*Brian Smith*

**CONNECTED PIPE JOINTS**

NO.	BY	DATE	REVISION

DRAWN BY: BLF PROJECT NUMBER: 20-06-56-01

CHK'D BY: DATE: APRIL 2022

SHEET NO:

**B.05**





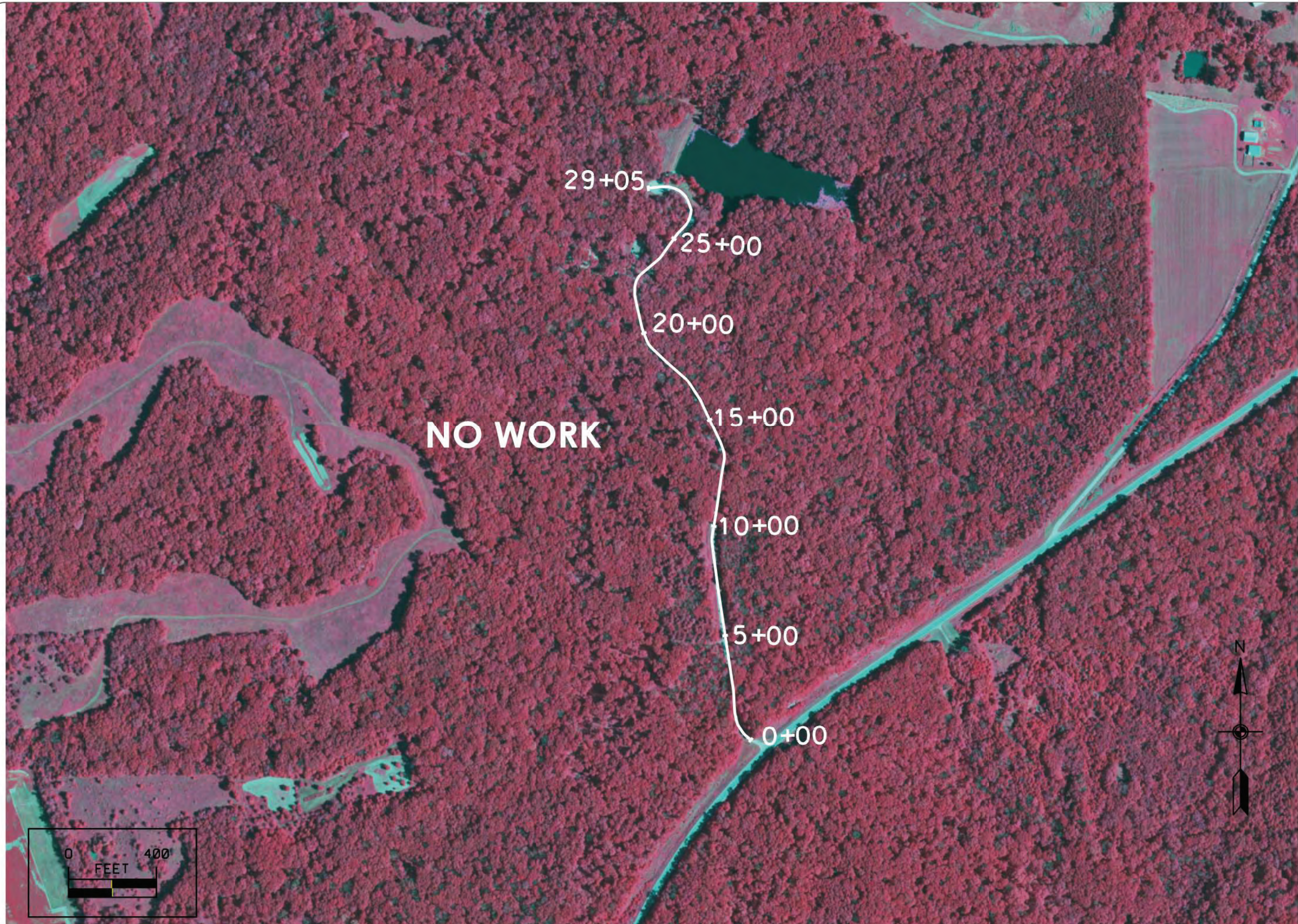

**NO WORK**

29+05  
25+00  
20+00  
15+00  
10+00  
5+00  
0+00



CONSULTANT:

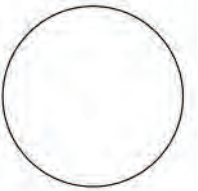

**IOWA DEPARTMENT OF  
NATURAL RESOURCES**

ENGINEERING SERVICES - WALLACE BUILDING  
502 E. 9TH ST., DES MOINES, IA 50319-0034



**SITE PLAN**

ROAD MAINTENANCE FOR:

**SHIMEK STATE FOREST**

LEE COUNTY

NO.	BY	REVISION

DRAWN BY: BLF  
PROJECT NUMBER: 20-06-56-01  
CHK'D BY: DATE: APRIL 2022

SHEET NO:

**D.02**





CONSULTANT:

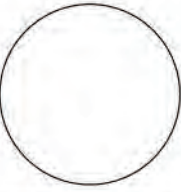

**IOWA DEPARTMENT OF  
NATURAL RESOURCES**

ENGINEERING SERVICES - WALLACE BUILDING  
502 E. 9TH ST., DES MOINES, IA 50319-0034



**SITE PLAN**

ROAD MAINTENANCE FOR:

**SHIMEK STATE FOREST**

LEE COUNTY

NO.	BY	REVISION

DRAWN BY: BLF PROJECT NUMBER: 20-06-56-01

CHK'D BY: DATE: APRIL 2022

SHEET NO:

**D.04**

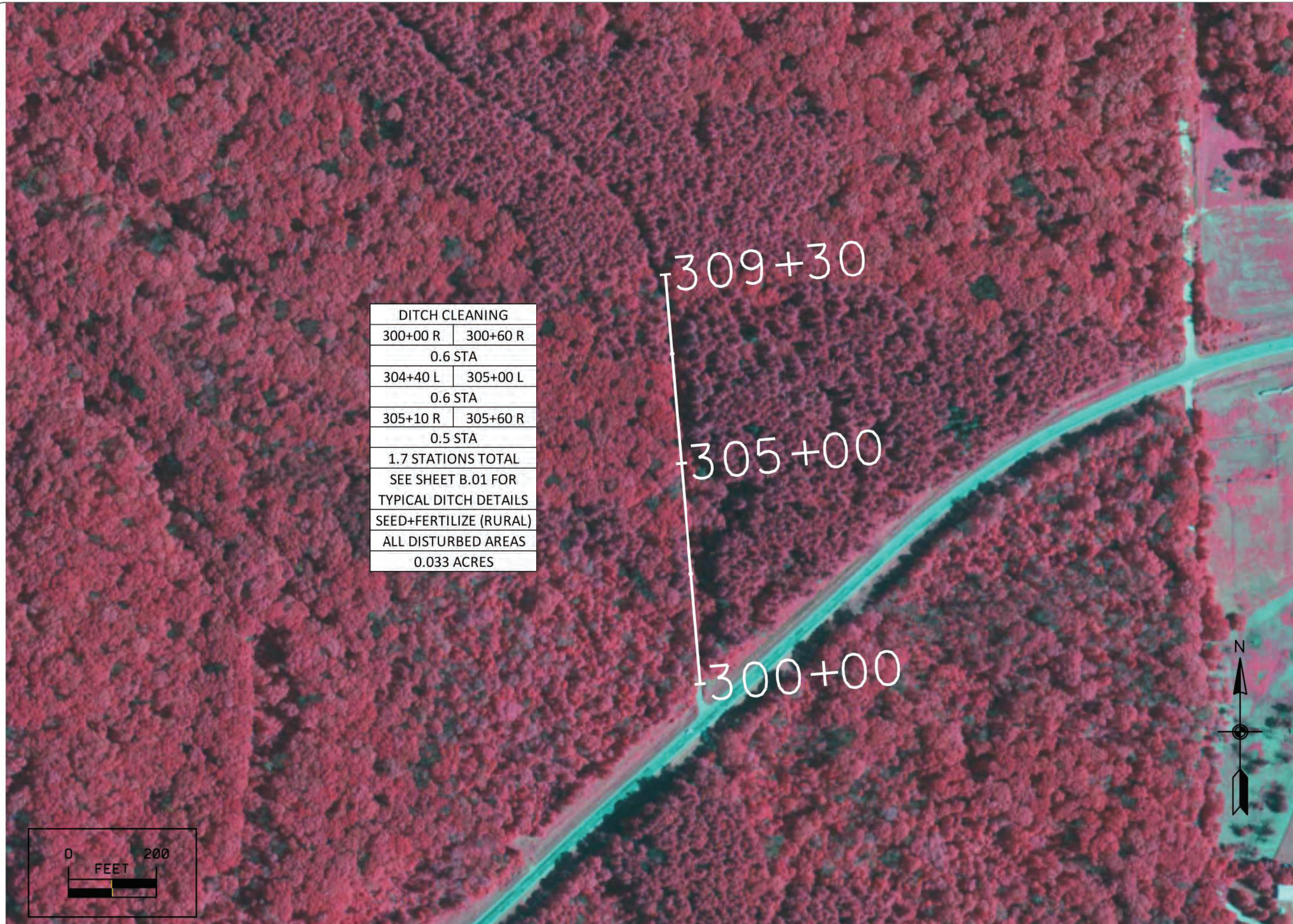

DITCH CLEANING	
300+00 R	300+60 R
0.6 STA	
304+40 L	305+00 L
0.6 STA	
305+10 R	305+60 R
0.5 STA	
1.7 STATIONS TOTAL	
SEE SHEET B.01 FOR TYPICAL DITCH DETAILS	
SEED+FERTILIZE (RURAL)	
ALL DISTURBED AREAS	
0.033 ACRES	

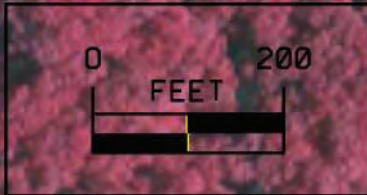

CONSULTANT:

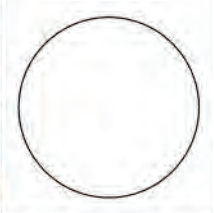

**IOWA DEPARTMENT OF NATURAL RESOURCES**

ENGINEERING SERVICES - WALLACE BUILDING  
502 E. 9TH ST., DES MOINES, IA 50319-0034



**SITE PLAN**

ROAD MAINTENANCE FOR:

SHIMEK STATE FOREST

NO.	BY	REVISION

DRAWN BY: BLF PROJECT NUMBER: 20-06-56-01  
CHK'D BY: DATE: APRIL 2022

SHEET NO: **D.05**





NO WORK

900+00  
905+28

1000+00  
1005+00  
1010+00  
1015+00  
1019+80

1100+00  
1104+12

1206+51  
1205+00  
1200+00



CONSULTANT:

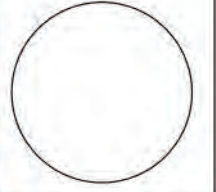

IOWA DEPARTMENT OF  
NATURAL RESOURCES

ENGINEERING SERVICES - WALLACE BUILDING  
502 E. 9TH ST., DES MOINES, IA 50319-0034



SITE PLAN

ROAD MAINTENANCE FOR:

SHIMEK STATE FOREST

LEE COUNTY

NO. BY REVISION

NO.	BY	REVISION

DRAWN BY:

BLF 20-06-56-01

CHK'D BY:

DATE: APRIL 2022

SHEET NO.:

D.07



